Thesis/Dissertation Steps
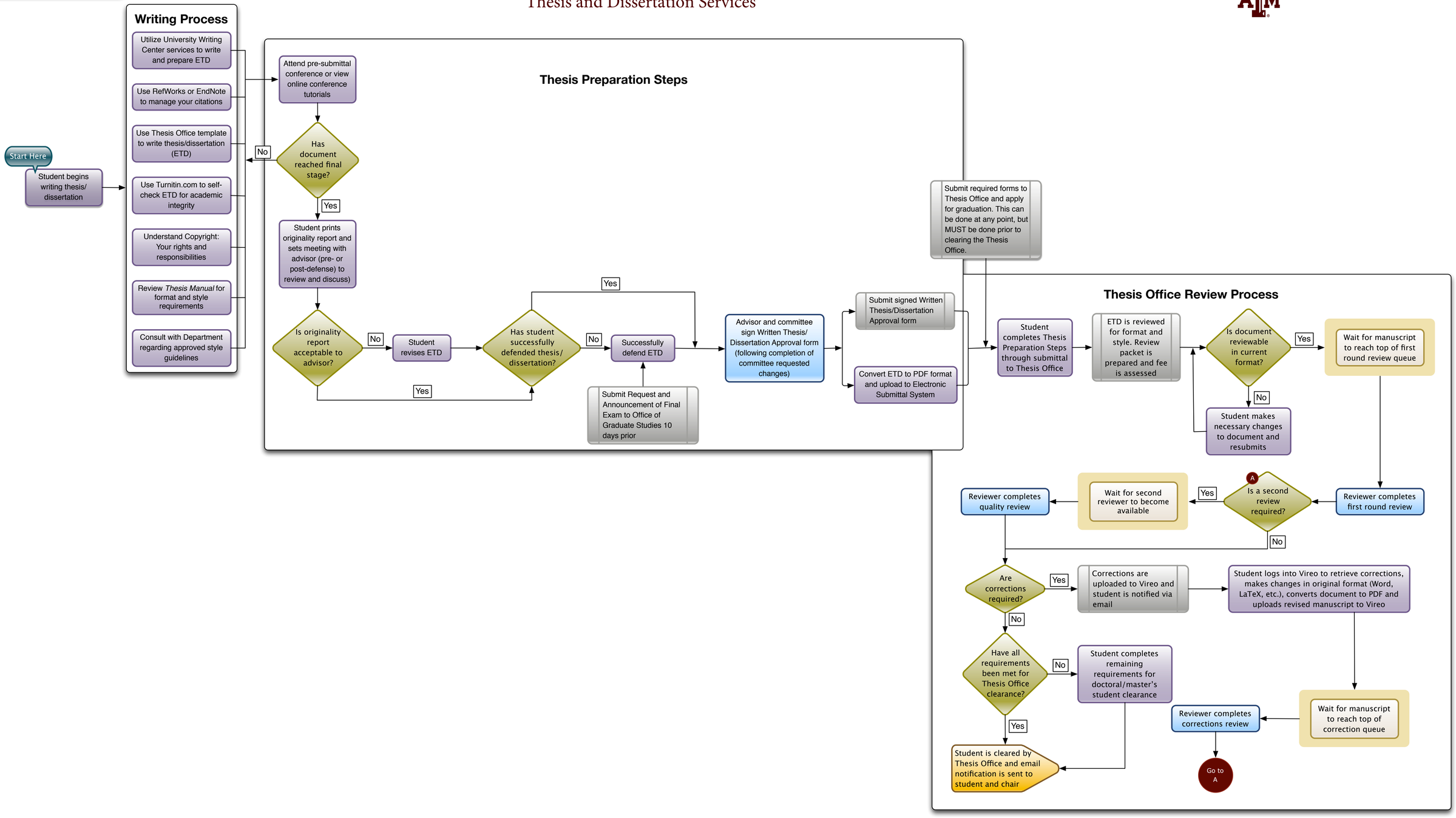
Thesis and Dissertation Services